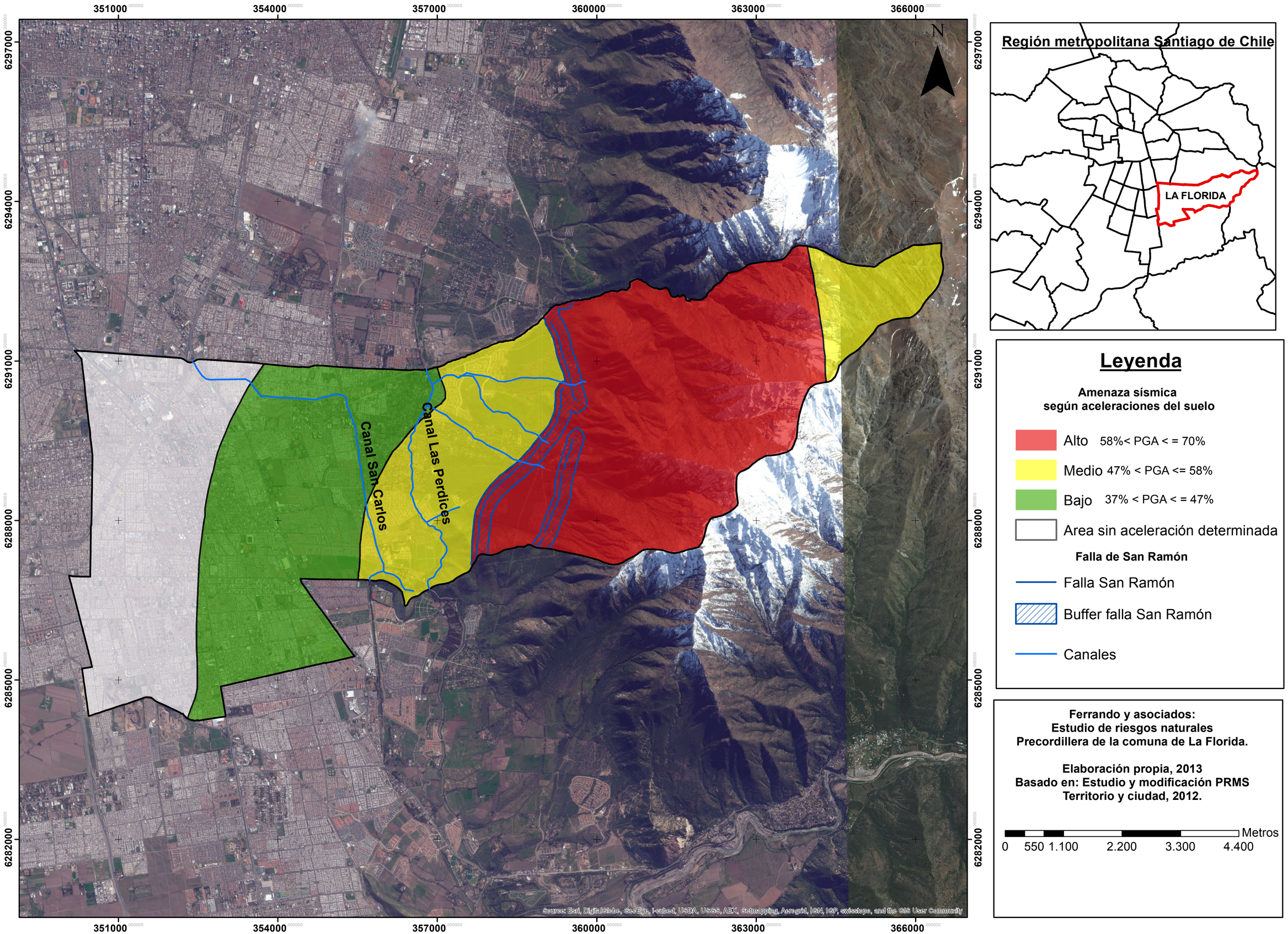Amenaza sísmica precordillera comuna de La Florida