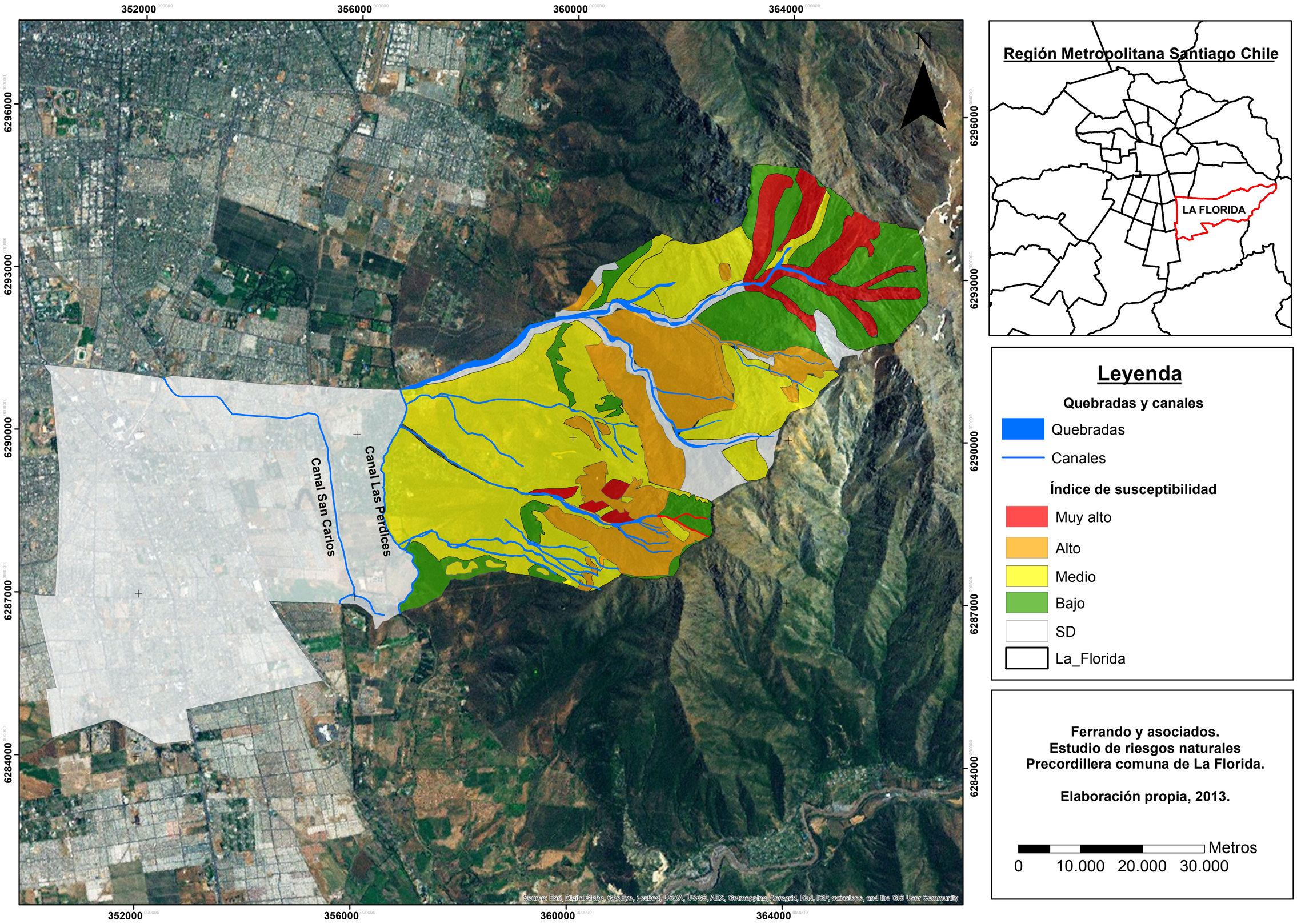Índice de susceptibilidad flujo de detritos